

Patient report

Bio-Rad DATE: 01/02/2020
D-10 TIME: 01:47 PM
S/N: #DC2K755917 Software version: 4.30-2
Sample ID: 10511800
Injection date 01/02/2020 01:40 PM
Injection #: 16 Method: HbA1c
Rack #: --- Rack position: 3

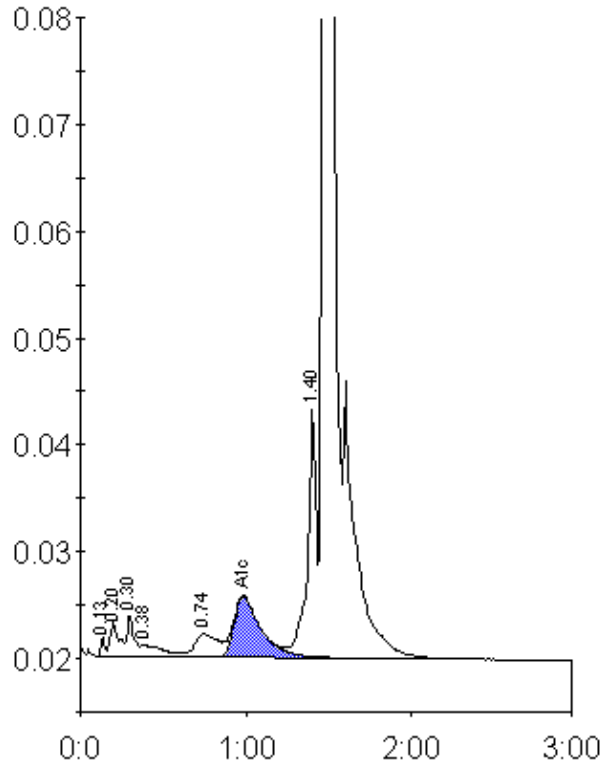

Peak table - ID: 10511800

Peak	R.time	Height	Area	Area %
Unknown	0.13	1852	3548	0.2
A1a	0.20	3183	11655	0.8
A1b	0.30	3961	11641	0.8
Unknown	0.38	1151	8918	0.6
LA1c/CHb-1	0.74	2169	21273	1.5
A1c	0.98	5755	64457	6.5
P3	1.40	23254	85076	6.0
A0	1.47	361328	1216270	85.5
Total Area:	1422839			

Concentration:	%
A1c	6.5